

## Map to the Agriculture and Forestry Museum

Directions: Take exit 98B from Interstate 55. Go east on Lakeland. The museum is on the left (north). Park in the parking lot near Smith-Wills Stadium and walk to the Forestry Building and the show.



Show admission is \$4 for adults; Children under 12 \$2; Children under 6 free  
Scouts free (families regular price)

\$1    Discount Coupon    \$1  
\$1 discount on admission  
Pearl River Woodcarving Show March 6,  
10-5 at the Ag Museum  
Scout Troop # \_\_\_\_\_ Cub Troop # \_\_\_\_\_  
(\$1 will be donated to scouts for each coupon  
returned with entry and troop number.)

## Show Classes and Awards

**Classes:** Novice, Intermediate and Open

**Awards:** Cash prizes will be awarded for overall first (\$75), second (\$50) and third (\$25) place winners in each class above. Ribbons will be awarded for first, second and third place winners in each category per class.

**Best of Show:** \$100, People's Choice: \$100

### Show Rules

- Carvers are allowed to submit their original work only - no kits or machine duplicates
- Unlimited number of entries per carver, but no piece may be entered in more than one category
- Blue ribbon carvers may enter their work in the next highest class or stay in their current class
- If fewer than 3 pieces are entered in a category, the judges may assign the piece(s) to another appropriate category
- Placards and nameplates identifying the carver must be covered until after the judging
- **By entering, carvers agree to display pieces until 5 PM Saturday, at which time they'll be released to owner or representative**
- Show setup Friday, 1-6 PM and Saturday, 7-9 AM
- Awards will be presented based on the decisions of the judges - judging will start at 9:30 AM Sat.
- Winning purchase award entries will become the property of the sponsor
- Decisions of the judges are final and judges reserve the right to disallow carvings which don't meet judges standards
- Only pieces carved since the previous Show may be entered. Name and completion date must be permanently affixed with name covered for judging.
- Entries created as a classroom project or with instructor assist will not be permitted. Originality continues to be strongly encouraged.

Pearl River Woodcarvers Guild  
310 Shadow Wood Drive  
Clinton, MS 39056

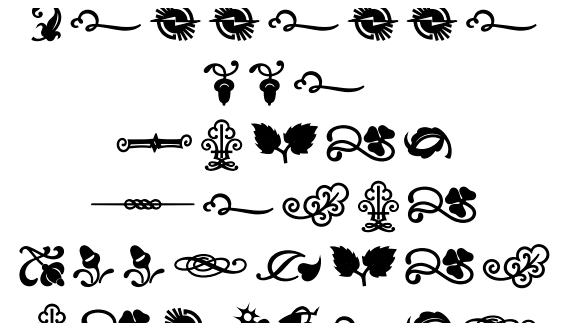

## 17<sup>th</sup> Annual Show and Championships



Saturday, March 6, 2010  
Agricultural and Forestry  
Museum  
I-55 and Lakeland Drive  
Jackson, Mississippi  
10:00 AM to 5:00 PM

Classes on Friday, March 5  
1:00 PM to 5:00 PM  
Carving a caricature, and  
powercarving.

## Join the Pearl River Woodcarvers Guild

### Annual Membership:

- Individual or family \$25 per year
- Patron/Supporting Member \$50

### Make payment payable to:

Pearl River Woodcarvers Guild and send to:  
 Treasurer  
 109 Mickie Drive  
 Brandon, MS 39042

The Pearl River Woodcarving Guild meets on the second Monday night of each month at the Bass Pro community meeting room in Pearl, MS. Meetings are from 6:30 PM to 8:30 PM.

Meetings feature various speakers and artisans providing informative seminars and workshops. The public is welcome.

Check activities and get free wood carving patterns at our web site:

[www.pearlriverwoodcarvers.org](http://www.pearlriverwoodcarvers.org)

### Membership Form

Name:	
Address:	
City:	
State:	Zip:
Email:	

The Pearl River Woodcarvers Guild is supported in part by funding from the Mississippi Arts Commission, a state agency, and in part from the National Endowment for the Arts, a federal agency.

## See work from some of the nation's best woodcarvers

- Demonstrations!
- Booths will have carvings for sale
- A wide variety of woodcarving supplies including tools, instruction books, and materials will be available for purchase at very competitive prices.
- Bring family and friends with you to enjoy the show, the demonstrations and sale of carvings
- Come Friday before the show and take a class
- Vote for the carving you think is best in the **People's Choice Award**

**Purchase Award \$2000.**  
**Simmental Cow with calf, lying down.**  
**Cow may be with head down as if checking on or licking calf or head up as if standing with calf.**  
**Size: 6 inches hoof to shoulder**  
**Cow – red with white blaze and ring eyes.**  
**(PHOTO UPON REQUEST)**  
 ( Call 601.824.0687 for details)  
**M & M Specialty Contractors**

**Alice M. Chandler Memorial**  
**Purchase Award: \$125.**  
 Butterfly on a branch  
**Linda Chandler**

## Classes on Fri., March 5, 2010

*Classes are \$35 for nonmembers and \$25 for members. Classes start at 1:00 PM on Friday. All enrollments include the blank(s) for the class. Bring your own tools (if you have them), thumb protector and carving glove. Class sizes limited*

**Caricature Carving** with well-known carver, Mike Mayberry. Create an original humorous character using patterns and techniques that you can take and modify yourself. .

**Power Carving** with Rev. James Buie  
 Learn how to use the rotary (Dremel type) tool with a flex cable and bits/burrs to speed up carving and work around arthritic conditions.

**Show Categories:** (ribbons awarded for each item listed)

Birds – Song, Prey, Game, Shore, Sea, Waterfowl; Ducks – Swimming, Diving;  
 Aquatic – Fish, Turtles, Frogs;  
 Chip Carving; Relief Carving;  
 Miniature – (any complete subject, must fit inside a 2” cube);  
 Spirit Faces; Walking Sticks/Canes;  
 Stylized – (any subject/size/finish); Santas;  
 Humans – Realistic, Bust, Caricature;  
 Animals – Domestic, Game, Caricature;  
 Miscellaneous (any carving not eligible for above)

Wood Turning: Bowls – Natural Edge Turnings – Embellished Turnings – Hollow Forms – Other

## Booth and Competition Entry Form

Name:	
Address:	
City:	
State:	Zip:
Email:	
Phone: (    )	

### Carving Entry:

Describe Item:	Class:
Category:	

### Circle Entry Fee:

	Nonmember	Member
First entry	\$20	\$ 5
Additional Entries	\$ 5	\$ 3
Purchase Award	\$25	\$10

### Booth Space:

	Merchandiser	Carver
First Booth	\$45	\$30
Additional	\$25	\$20

For more information or to enroll in classes contact:

Willis Johnson                      James Buie  
 601.824.0687                          601.924.4690